The Creek 1951

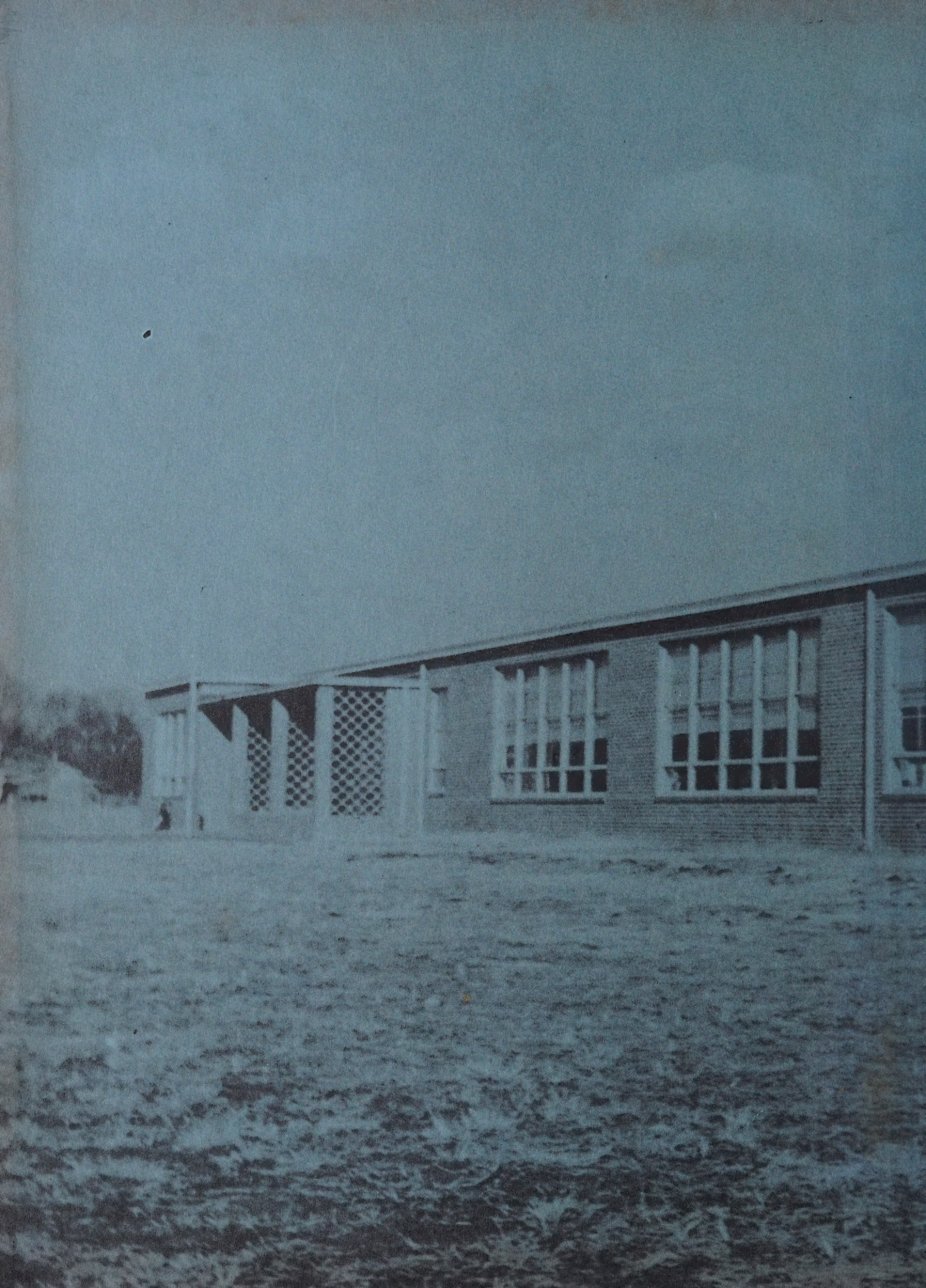

Dorothea L. Stewart
1950 - 1951

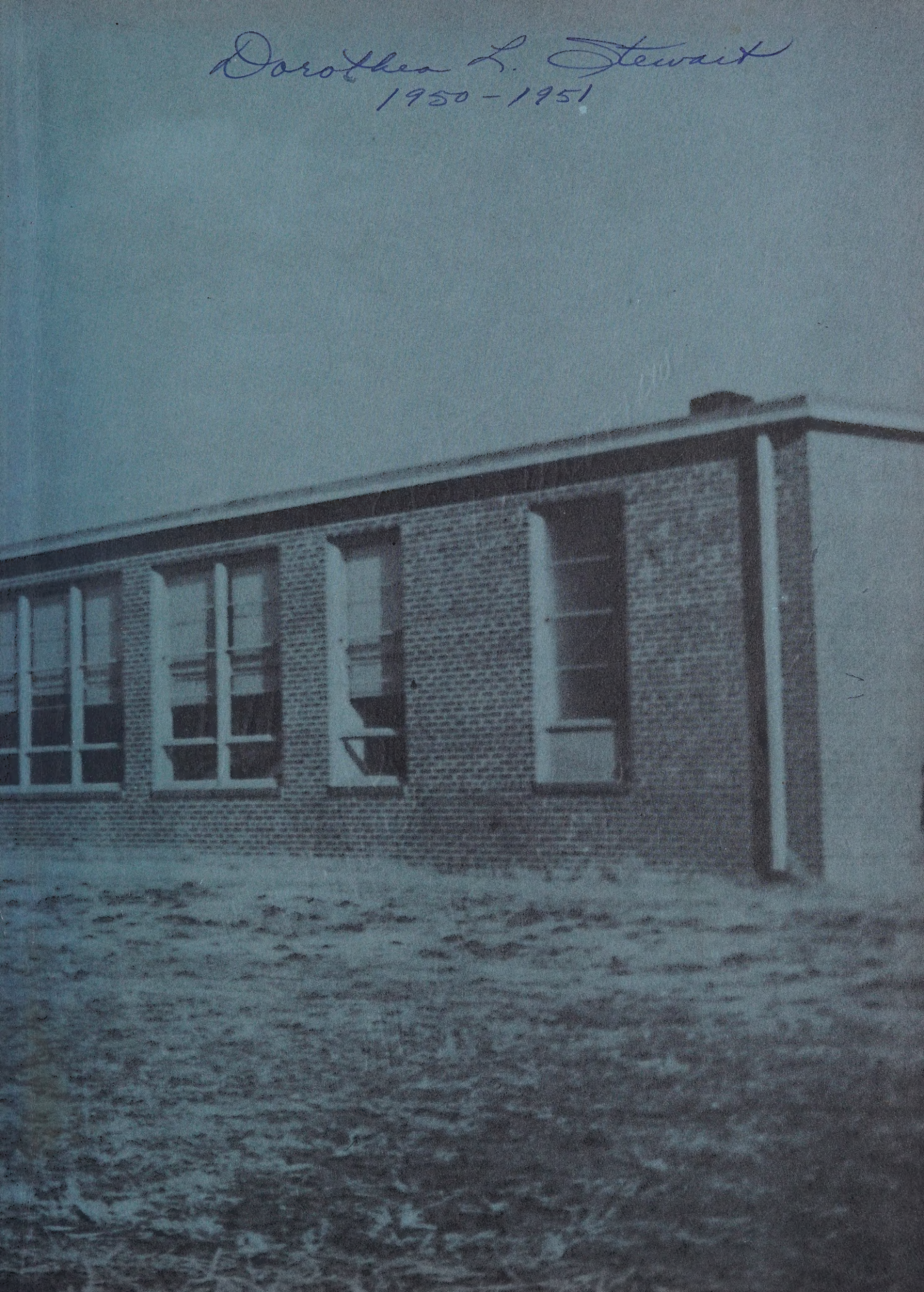

Dedication

Out of deep gratitude for your inspiring guidance during these important years of our lives and your tireless efforts in the athletic field as well as in the classrooms, we, the members of the annual staff, sincerely dedicate this 1950-1951 edition of the "Creek" to Mr. Roy C. Parker.

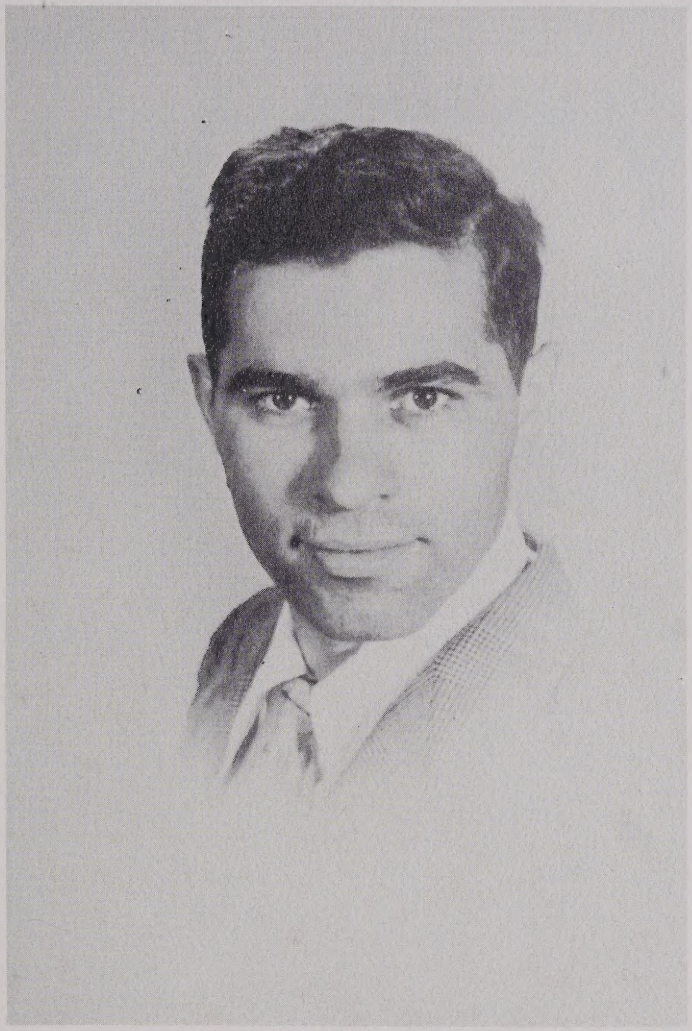

Dedication

Out of deep gratitude for your inspiring guidance during these important years of our lives and your tireless efforts in the athletic field as well as in the classrooms, we, the members of the annual staff, sincerely dedicate this 1950-1951 edition of the "Creek" to Mr. Roy C. Parker.

FACULTY

TORREY M. JOHNSON
Bob Jones University
N. C. State
University of N. C.

Social Studies, Math.

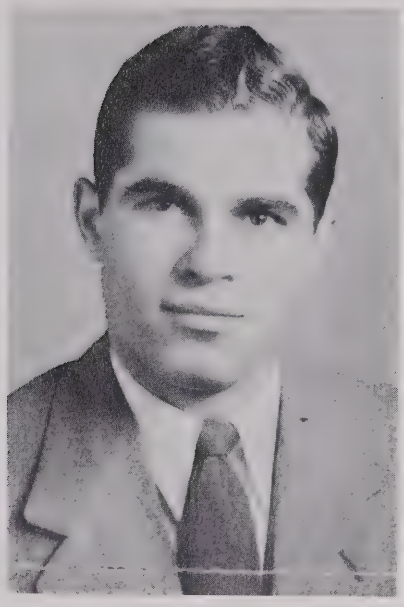

ROY C. PARKER
Campell College
Wake Forest

Science, French, Math.

Faculty

DOROTHEA L. STEWART
Campell College
W. C. U. N. C.

English, French, Health

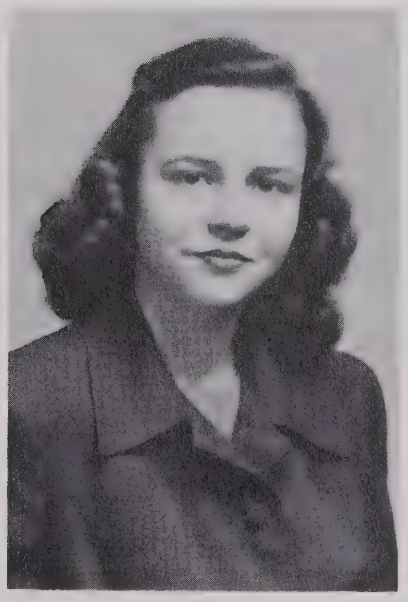

LORRAINE BRITT
Campell College
Wake Forest

Business Education

SENIORS

Senior Class Officers

PRESIDENT:

BOBBY ROBERSON

TREASURER:

GERALDINE BUTLER

VICE-PRESIDENT:

CAROL JOHNSON

SOCIAL CHAIRMAN:

ELIZABETH PULLEY

SECRETARY:

JEAN FERRELL

SERGEANT AT ARMS:

WAYNE HARDEE

MASCOTS:

JUDY REARDON
TOMMY STEWART

GERALDINE BUTLER:
Basketball 3,4; Superlative 1,2,3,4; Class Officer 4; 4-H Club 1,2,3; Annual Staff 4; Junior and Senior Plays.

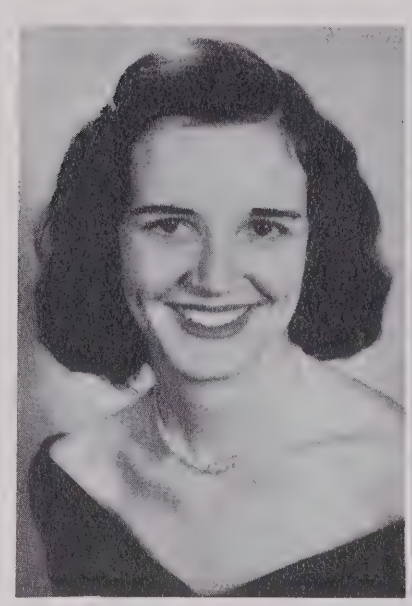

WILLIAM DECHENT:
Basketball 1,2,3,4; Superlative 1,2,3,4; 4-H Club 2,3,4; Creeklet Staff 3; Annual Staff 4; French Club 3,4; Talent Night.

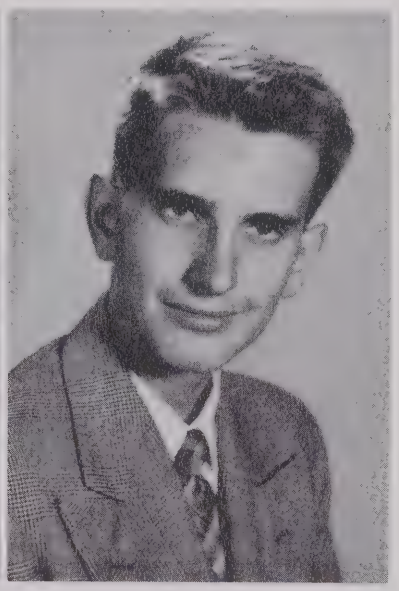

SAM DIXON:
Talent Night 4; Junior Play 3.

JEAN FERRELL:
Basketball 1,2,4; Class Officer 3,4; Softball 2,3,4; Cheerleader 4; Annual Staff 4; Junior and Senior Plays.

BETTY JEAN GREGORY:
Superlative 3,4; 4-H Club 1,2; Annual Staff 4; Cheerleader 3,4; Senior Play.

WAYNE HARDEE:
Basketball 3,4; Superlative 4; 4-H Club 1,2,3,4; French Club 4; Annual Staff 4; Baseball 3,4; Junior and Senior Plays.

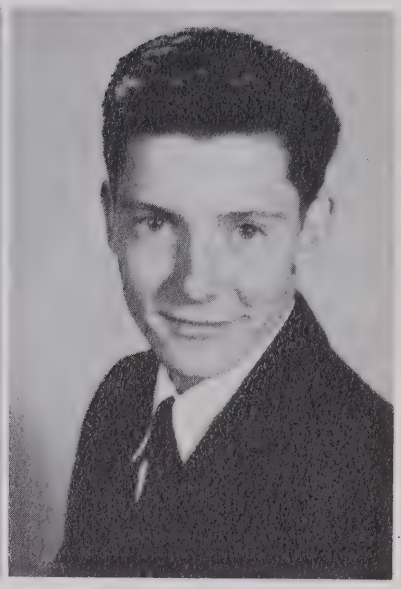

DUANE HARMON:
Basketball 4; Superlative 4; 4-H Club 1, 2,3,4; French Club 3; Annual Staff 4; Baseball 3,4; Junior and Senior Plays.

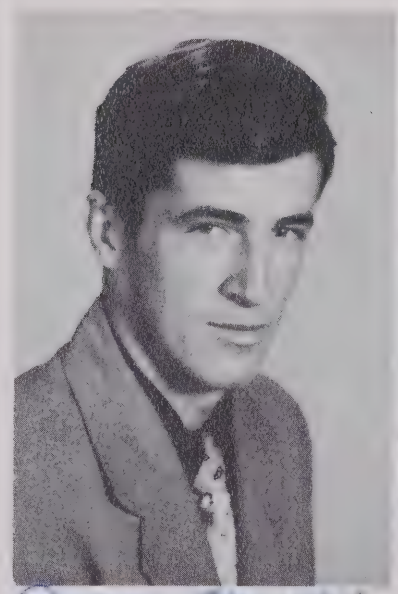

CAROL JOHNSON:
Superlative 1,2,3,4; French Club 3; Cheerleader 2; Annual Staff 3,4; Creeklet Staff 3; Junior and Senior Plays.

TOMMY LLOYD:
Superlative 3,4; Class Officer 1,2; Annual Staff 4; French Club 3; 4-H Club 3; Junior and Senior Plays.

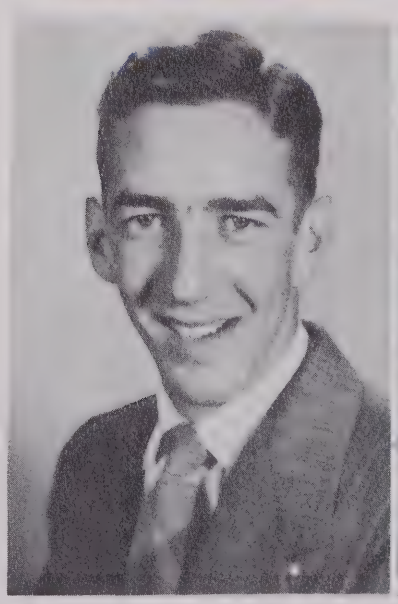

ELIZABETH PULLEY:
Superlative 1,2,4; Creeklet Staff 3; 4-H Club 1,2; Home Ec. Club 1; Annual Staff 4.

WAYNE RAMER
4-H Club 2,3,4; Annual Staff,4; Junior and Senior Plays.

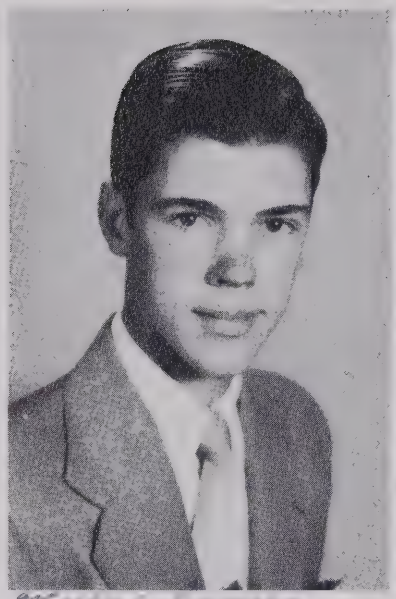

BOBBY ROBERSON
Basketball,2,3,4; Baseball,2,4; Superlative,1,2,3,4; Annual Staff,4; Class Officer 2,3,4; Marshal,2,3; French Club 3; Junior and Senior Plays.

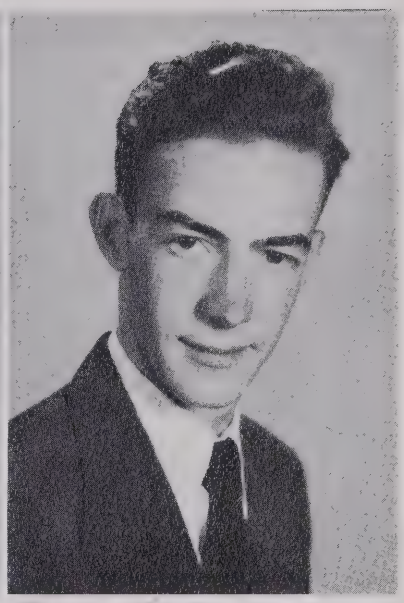

WILLIAM SOX

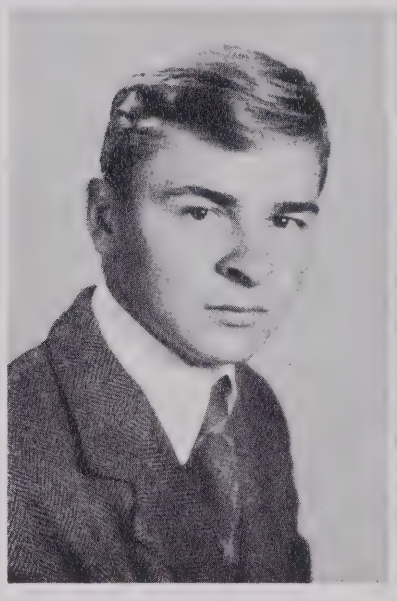

KEN STAFFORD
Basketball, 3,4; Superlative,3,4; 4-H Club 1,2; Annual Staff 4; French Club 3; Junior and Senior Plays.

BETTY STEPHENSON
(Not Pictured)

SUE TURLINGTON
Superlative 1,2,4; Class Officer 1,3; Basketball 3,4; Softball 3,4; French Club 3,4; 4-H Club 1,2,3,4; Kitchen Club 2,4; Junior Play.

Class History

Geraldine Butler was born in Erwin on June 27, 1932. She was active in class activities and participated in sports. She was a member of the 4-H Club and annual staff.

William Burt Dechent was born February 13, 1932 in Chicago, Illinois. He attended E.M.I. and finished at Buie's Creek School.

Sam Dixon was born June 8, 1932, Buie's Creek, N.C. He attended his first two years at Raeford school and has been with us ever since.

Norma Jean Ferrell was born August 17, 1933 in Buie's Creek, N.C. She entered the first grade at Buie's Creek and has been with us ever since. She was a cheerleader, basketball player, a member of the 4-H Club, superlative, and also was on the annual staff.

Betty Jean Gregory was born February 12, 1933 in Harnett County. She has been to school here from start to finish. She was a member of the annual staff, the 4-H Club, among the class superlatives and also a cheerleader.

Donald Wayne Hardee was born January 12, 1933, in Harnett County. He entered the first grade at Lillington, N.C. to remain there until he finished his sophomore year; then he entered Buie's Creek School as a Junior and finished here with us.

William Duane Harmon was born April 26, 1933 in Harnett County. He entered the first grade at Erwin, N.C.; then he joined us in the third grade and has been with us ever since. He has been active in all sports and also activities.

Eugenia Carol Johnson was born in Lillington, N.C. on December 1, 1932. She attended Lillington School for eight years and then finished at Buie's Creek. She was among the class officers and superlatives all through high school and was a cheerleader in her sophomore year.

Thomas Long Lloyd was born March 29, 1933 in Orange County. He attended Buie's Creek School for twelve years. He took part in all class activities and was an excellent bus driver.

Verla Elizabeth Pulley was born March 1, 1931, in Buie's Creek. She was very active in class activities and attended all sports as a hearty well wisher.

Wayne Markham Ramer was born in Transylvania County on September 18, 1933. He attended Pisgah Forest, Brevard, Selma, Franklin, Randolph Henry High School, and Buie's Creek High School.

Robert Wilson Roberson was born April 9, 1933, in Buie's Creek, N.C. He entered the first grade at Buie's Creek and has been with us ever since. He played basketball and has been a good player. His record shows that he was popular. He was vice-president in the Junior Class, president in the senior class, among the superlatives all through High School, a member of the French Club and a member of the 4-H Club. He also played baseball his third and fourth year.

Ivy Kenyon Stafford, Jr., was born November 17, 1932, in Buncombe County. He entered school at Woodfin School in Asheville, N.C. Later he entered Stanley High School, after which he joined us here to graduate from Buie's Creek School.

William Samuel Sox was born February 1, 1931, in Coats, N.C. He attended Erwin, Coats, Lafayette, and Buie's Creek Schools.

Sue Turlington was born August 10, 1933 near Angier, N.C. She entered the first grade at Buie's Creek and has attended school here all twelve years. She has been an active member of the Buie's Creek High School especially when it came to basketball.

Last Will and Testament

Having made our mark upon this worthy campus, We the Senior class of nineteen hundred and fifty-one, do hereby proclaim this document official. The following acts to be executed by whomever they may concern.

SECTION I

ARTICLE I. To Mr. Johnson, our principal, we leave our love and our deepest appreciation for his untiring interest and deep concern for us.

ARTICLE II. To our Faculty, we will our honor and respect of the Senior class.

SECTION II

ARTICLE I. To the Junior class, We will our ability to cut class and get caught.

ARTICLE II. To the Sophomore class, We will our good reputation.

ARTICLE III. To the Freshman class, We will our ability to pay attention in class.

SECTION III

ARTICLE I. I, Geraldine Butler, will my typing technique to Edna Royals.

ARTICLE II. I, William Dechent, will my ability to come to school late and get away with it and also my ability to catch a ride to Lillington any time at night to Roy Waddell.

ARTICLE III. I, Sam Dixon, will my ability to sleep in class to Billy Green.

ARTICLE IV. I, Jean Ferrell, will my ability to get my driver's license to Betty Ann Butts.

ARTICLE V. I, Betty Jean Gregory, will my ability to talk fast to Edna Lee Page.

ARTICLE VI. I, Wayne Hardee, will my ability to drive a school bus to Bill Henshaw.

ARTICLE VII. I, Duane Harmon, will my "hunt and peck system" in typing to L. C. Walston.

ARTICLE VIII. I, Carol Johnson, will my ability to master French language to "Buck" Johnson.

ARTICLE IX. I, Tommy Lloyd, will my ability to get out of class to Harold Fleming Matthews.

ARTICLE X. I, Elizabeth Pulley, will my love for Lillington to Frances Matthews.

ARTICLE XI. I, Wayne Ramer, will my good taste for "mountain oysters" to Findley Chambers.

ARTICLE XII. I, Bobby Roberson, will my ability to get in and out of trouble all the time to "Levi" Rogers.

ARTICLE XIII. I, William Sox, will my ability to stay quiet in class to Howard Harmon.

ARTICLE XIV. I, Ken Stafford, will my ability in Math to Buck Johnson.

ARTICLE XV. I, Betty Stephenson, will my ability to play basketball to Joan Tysinger.

ARTICLE XVI. I, Sue Turlington, will my ability to speak French to Alice Franklin.

SECTION IV

I hereby proclaim that these afore - mentioned acts are the Last Will And Testament of the Class of Nineteen Hundred and Fifty-one.

Elizabeth Pulley, Testator

Jean Ferrell Witness
Betty Jean Gregory Witness

BEST DRESSED
Tommy Lloyd, Betty Jean Gregory

BEST LOOKING
Bobby Roberson, Geraldine Butler

Senior Superlatives

MOST POPULAR
Tommy Lloyd, Sue Turlington

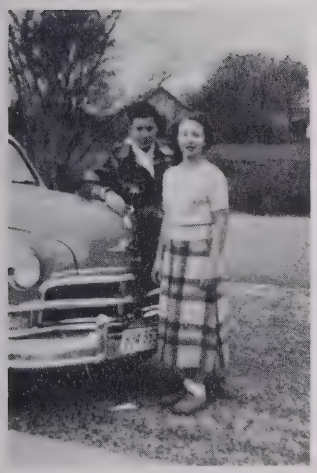

BEST ALL ROUND
Wayne Hardee, Carol Johnson

WITTIEST
Elizabeth Pulley, Ken Stafford

MOST LIKELY TO SUCCEED
Bobby Roberson, Carol Johnson

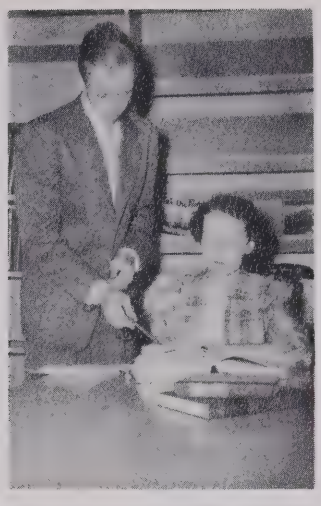

MOST STUDIOUS
Ken Stafford, Carol Johnson

MOST ATHLETIC
Bobby Roberson, Jean Ferrell

MOST ORIGINAL
Duane Harmon, Carol Johnson

MOST FRIENDLY
Wayne Ramer, Carol Johnson

Class Prophecy

Ken Stafford our genius, has gained much fame as head Chemist in the Institution of Stafford's Academy which, incidentally, he founded.

Wayne Hardee is now M.G.M.'s top producer after years of success as an actor. His talent was discovered in 1949 at Buie's Creek in the production of "Marrying Margaret", our Junior Play.

William Sox, after sensational success as a baseball player, has turned (Pro). So far as we know there is no woman involved.

Sam Dixon is now a professor at Stafford's Academy and has won several awards in Mechanical Engineering.

Wayne Ramer, after finishing his studies, has returned to his home community and is one of the most noted Veterinarians of the U. S.

Geraldine Butler's Reigning beauty has won her a place in Hollywood that is coveted by all the stars.

Betty Stephenson's love for hillbilly music has carried her to the Grand Ole Opry in Tennessee where she sings for every Broadcast.

Duane Harmon after various escapades and episodes in the "Bugology" department of U.N.C., has settled down to a calm, quiet life in the Buie's Creek High School, lecturing on the habits of snakes, fish, and wildcats.

Carol Johnson has become the world's foremost nurse after having studied a Doctor Of Dentistry all her life.

Jean Ferrell, after completing her training at Rex Hospital as an X-Ray Technician, is working for the F. B. I. getting the (inside) dope.

Elizabeth Pulley finally found the man she loves and seems to be enjoying life as B.C.'s most prominent society lady.

Tommy Lloyd has finally returned to his community after a world tour in which he was billed as "The Farm Boy Comedian."

William DeChent is now a four star general in the Air Corps and has become one of the nation's heroes.

Sue Turlington is now serving North Carolina's Governor as personal Secretary. Her typing skill is really paying off.

Betty Jean Gregory tried her talent for public work, but is now trying her talent as the mother of her three little ones.

Bobby Roberson is now serving as Professor of the Medical Department at Harvard University. His life's ambition has at last been fulfilled.

JUNIORS

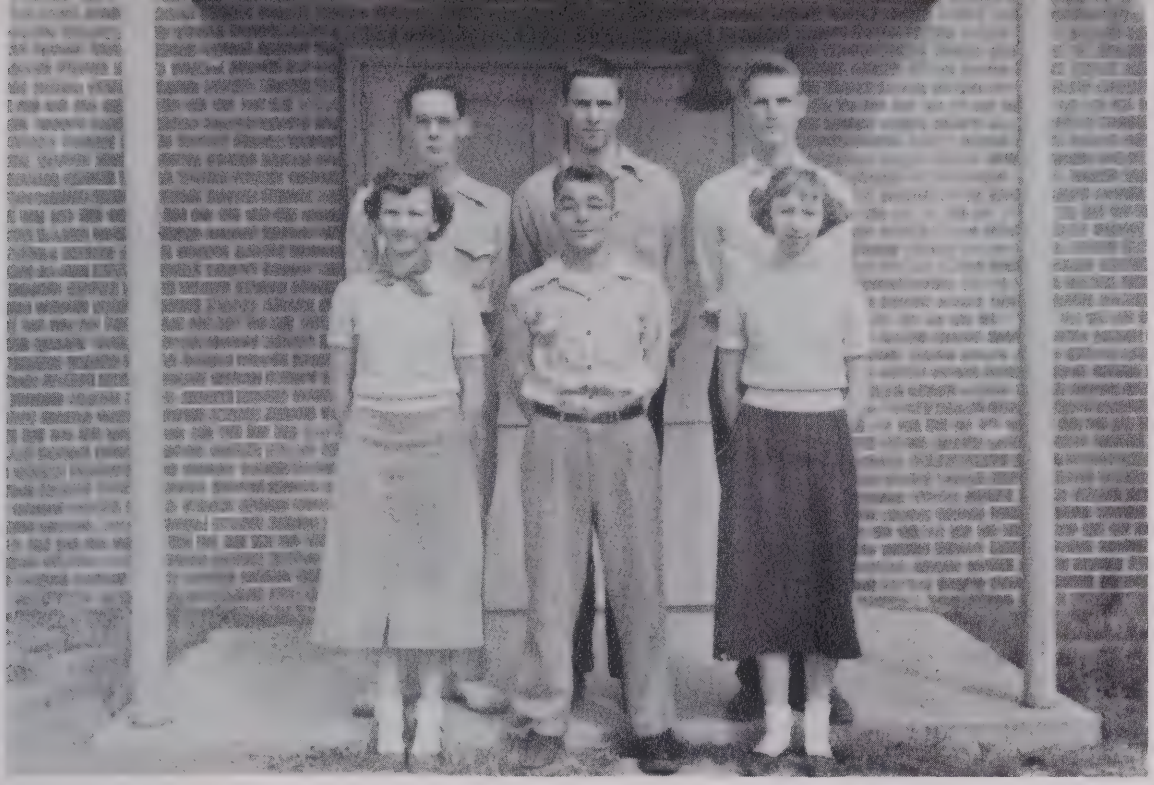

Junior Class Officers

PRESIDENT.....Billy Rogers
VICE-PRESIDENT.....Bill Henshaw
SECRETARY.....Billy Lanier
TREASURER.....Ann Stafford
SERGEANT AT ARMS.....Billy Upchurch
SOCIAL CHAIRMAN.....Betty Ann Butts

Junior Class Superlatives

BEST DRESSED.....Harold Matthews
Betty Ann Butts
BEST LOOKING.....Harold Matthews
Frances Matthews
MOST STUDIOUS.....Billy Lanier
Edna Lee Page
MOST POPULAR.....Woody Upchurch
Agnes Mangum
BIGGEST FLIRT.....R. M. Stone
Marion Baker
BIGGEST PEST.....Billy Upchurch
Betty Ann Butts
MOST ATHLETIC.....Bill Henshaw
Edna Lee Page
CUTEST.....Billy Lanier
Agnes Mangum

Junior Class

Marian Baker

Betty Ann Butts

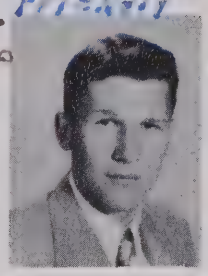
Findley Chambers

Wesley Denton

Billy Green

Bill Henshaw

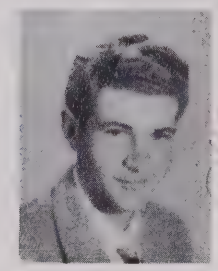
Douglas Johnson

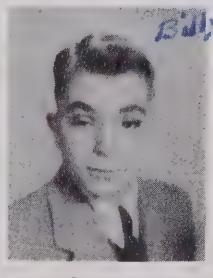
Billy Lanier

Agnes Mangum

Frances Matthews

Harold Matthews

Edna Lee Page

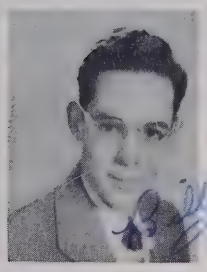
Billy Rogers

Max Sox

Ann Stafford

R. M. Stone

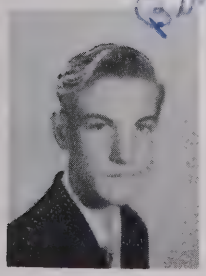
Billy UpChurch

Callie Belle UpChurch

Woody UpChurch

L. C. Walston

SOPHOMORES

First row, left to right: Earnest Dechent, Edward Gaskin, Gene Stewart, Roy Waddell, Jimmy Campbell, Joel Hodges, Stewart McLamb.

Back row, left to right: Nina Grimes, Mary Joe Howard, Sue Dixon, Alice Franklin, Joyce Byrd, Joyce Dorman, Edna Royals.

Sophomore Class Officers

PRESIDENT.....Stewart McLamb
VICE PRESIDENT.....Joyce Dorman
SECRETARY.....Mary Joe Howard
TREASURER.....Joel Hodges
SERGEANT AT ARMS.....Alice Faye Franklin

Superlatives

BIGGEST PEST.....Alice Franklin
Stewart McLamb

WITTIEST.....Joyce Byrd
Jimmy Campbell

CUTEST.....Joyce Dorman
Jimmy Campbell

BEST LOOKING.....Joyce Dorman
Gene Stewart

BEST ALL AROUND.....Sue Dixon
Jimmy Campbell

MOST LIKELY TO SUCCEED.....Mary Joe Howard
Jimmy Campbell

BEST DRESSED.....Mary Joe Howard
Gene Stewart

MOST POPULAR.....Joyce Dorman
Jimmy Campbell

MOST ATHLETIC.....Joyce Dorman
Jimmy Campbell

FRESHMEN

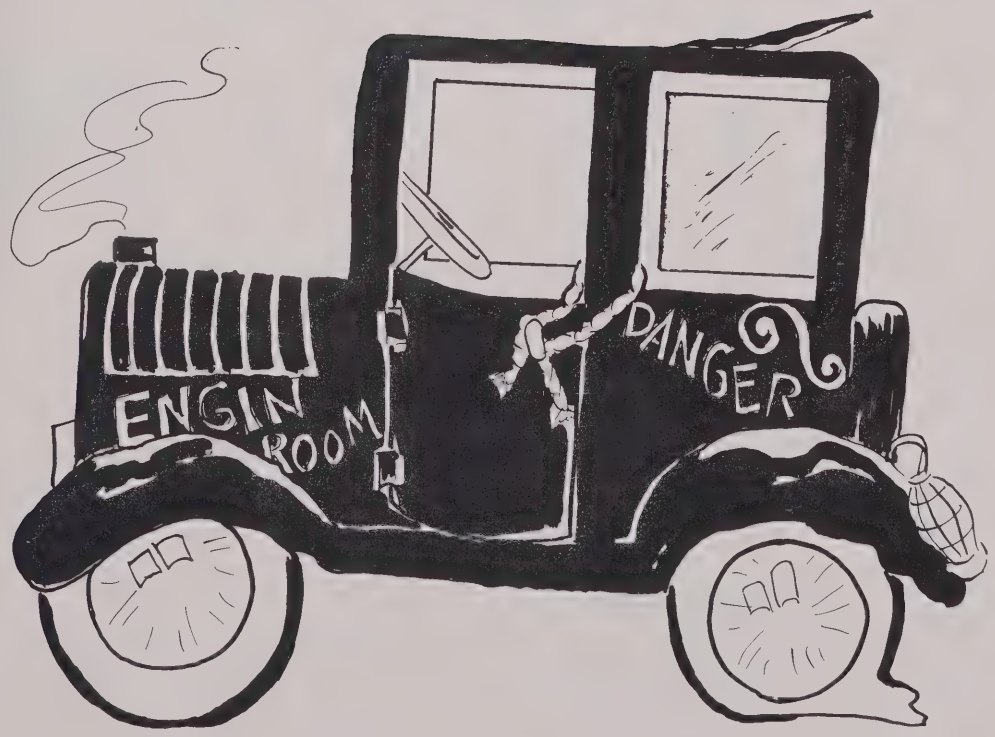

Seated, left to right: Carol Rogers, James Butler, Sherill Butts, Bobby Byrd, Larry Eniss, Jack Ragland, Ronald Page, Donald Leggett, Travis Ross, John Walston.

Second row, left to right: Jimmy Marks, Bruce Ennis, Howard Harmon, Jean Stephenson, Evan Taylor, Pat Harmon, Travis Norris, Joan Tysinger, Shirley Altman, Joyce Weaver.

Third row, left to right: Helen Stafford, Barbara McLeod, Sylvia Turlington, Gladys Denton, Shirley Jones, Leona Byrd, Katherine Hudgins, Mary Lou Harrington, Jane Lochamy, Alice Dudley, Shirley Britt.

Freshman Class Officers

PRESIDENT.....Celia Johnson
VICE PRESIDENT.....Evan Taylor
SECRETARY.....Katherine Hudgins
TREASURER.....Jack Ragland

Superlatives

BEST DRESSED.....Travis Ross
Mary Lou Harrington
MOST ORIGINAL.....Pat Harmon
Shirley Britt
BEST LOOKING.....Travis Ross
Celia Johnson
WITTIEST.....Pete Green
Joyce Weaver
MOST ATHLETIC.....Pat Harmon
Joan Tysinger
MOST POPULAR.....Travis Ross
Celia Johnson
MOST STUDIOUS.....Pat Harmon
Helen Stafford
MOST LIKELY TO SUCCEED.....Pat Harmon
Helen Stafford
BEST ALL AROUND.....Pat Harmon
Celia Johnson

SPORTS

Girls' Basketball Team

LEFT DIVISION

Geraldine Butler, guard
Marian Baker, guard
Sue Turlington, guard

RIGHT DIVISION

Jean Ferrell, center
Edna Lee Page, forward
Betty Stephenson, forward

GROUP PICTURE

Front row: Marian Baker, Geraldine Butler, Sue Turlington, Jean Ferrell, Edna Lee Page, and Betty Stephenson.

Back row: Sue Dixon, Joyce Dorman, Alice Franklin, Jean Stephenson, Agnes Mangum, and Joan Tysinger.

Boys' Basketball

Billy Lanier, manager

Roy Parker, coach

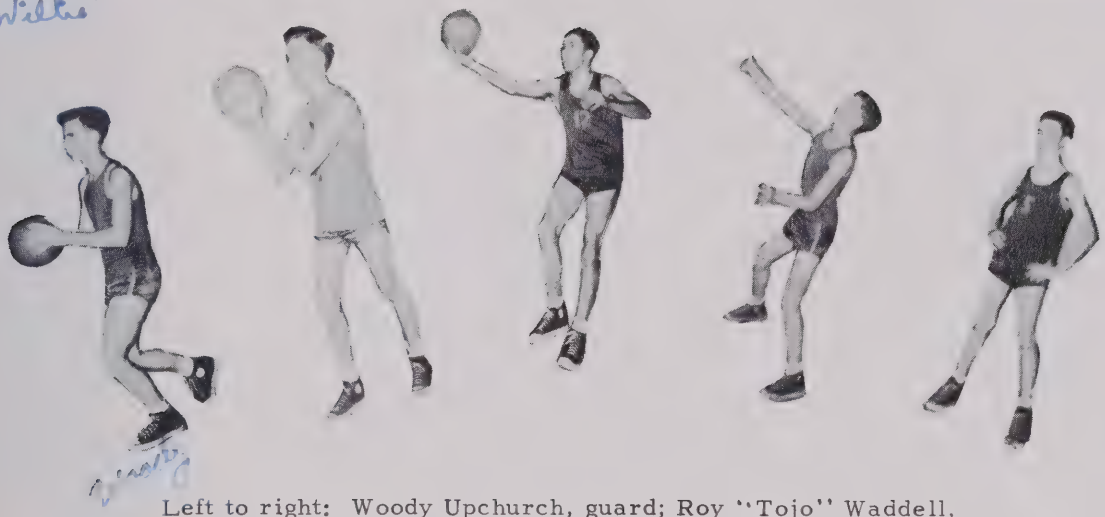

Left to right: Woody Upchurch, guard; Roy "Tojo" Waddell, forward; Billy Henshaw, center; Bobby Roberson, forward; Jimmy Campbell, guard.

First Row, left to right: Jimmy Campbell, Woody Upchurch, Bobby Roberson, Bill Henshaw, Roy "Tojo" Waddell.

Second Row: Travis Ross, Wayne Hardee, Donald Leggett, Evan Taylor, and Billy Upchurch.

Third Row: Stewart McLamb, Pat Harmon, Billy Rogers, and Wesley Denton.

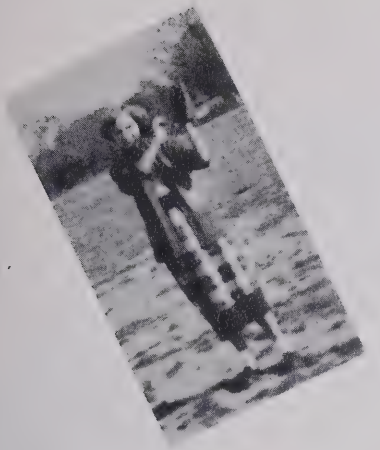

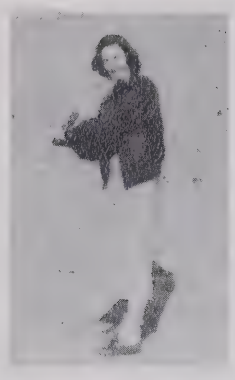

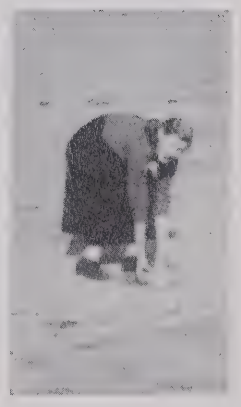

Girls' Softball

Top left, reading clockwise: Edna Lee Page, left field; Betty Ann Butts, 2nd base; Geraldine Butler, 1st base; Joyce Byrd, 3rd base; Mary Lou Harrington, right field; Joan Tysinger, shortstop; Mary Joe Howard, catcher; Agnes Mangum, center field; and center, Betty Stephenson, pitcher.

Baseball - '49 - '50

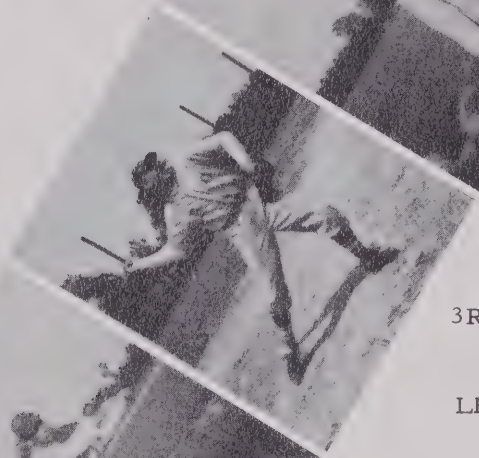

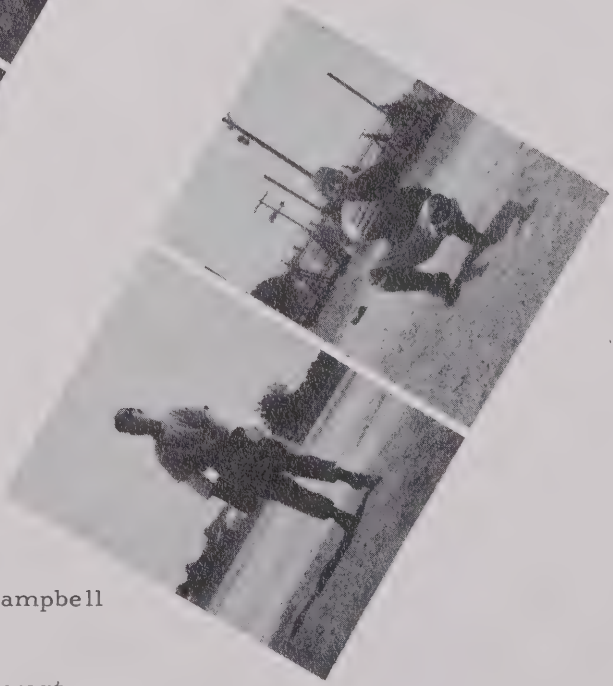

OACH - Roy C. Parker

APTAIN - Cecil Waddell

T BASE - Billy Rogers

D BASE - Wayne Hardee

3RD BASE - Woody Upchurch

LEFT FIELD - Bill Henshaw

CENTER FIELD - Duane Harmon

RIGHT FIELD - Douglas Johnson

PITCHER - Jimmy Campbell

CATCHER - Gene Stewart

SHORT STOP - (Not Pictured)
Roy Waddell

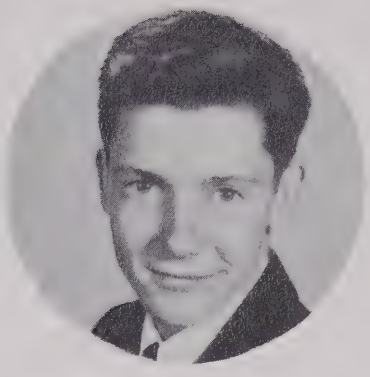

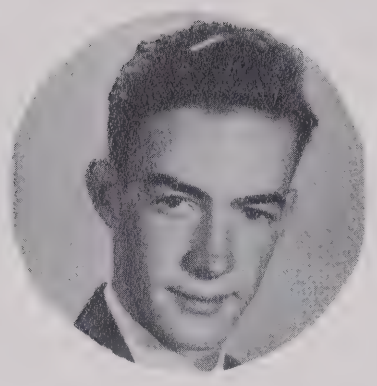

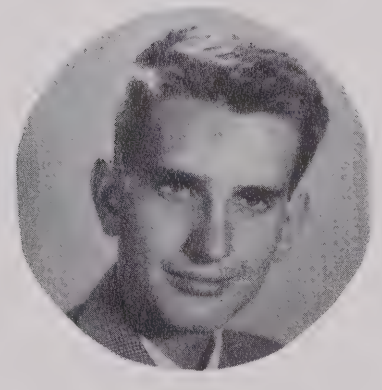

Annual Staff

ASSISTANT EDITOR.....Tommy Lloyd
CLASS EDITOR.....Wayne Hardee
TYPIST.....Betty Gregory
SPORTS EDITOR.....William Dechent
ACTIVITY EDITOR.....Jean Ferrell
ART & PICTURE EDITOR.....Duane Harmon
BUSINESS MANAGER.....Ken Stafford
EDITOR IN CHIEF.....Bobby Roberson
(Center Picture)

(Reading Clockwise)

ACTIVITIES

1. Cheerleaders

2. Kitchen Klub

3. Mid-term!

4. Lunch time

5. Senior English exam

JAMES H. ANDERSON COMPANY

Sanitary and Janitorial Supplies
418 W. Peace Street
Raleigh, North Carolina

High School
King and Queen Hallowe'en

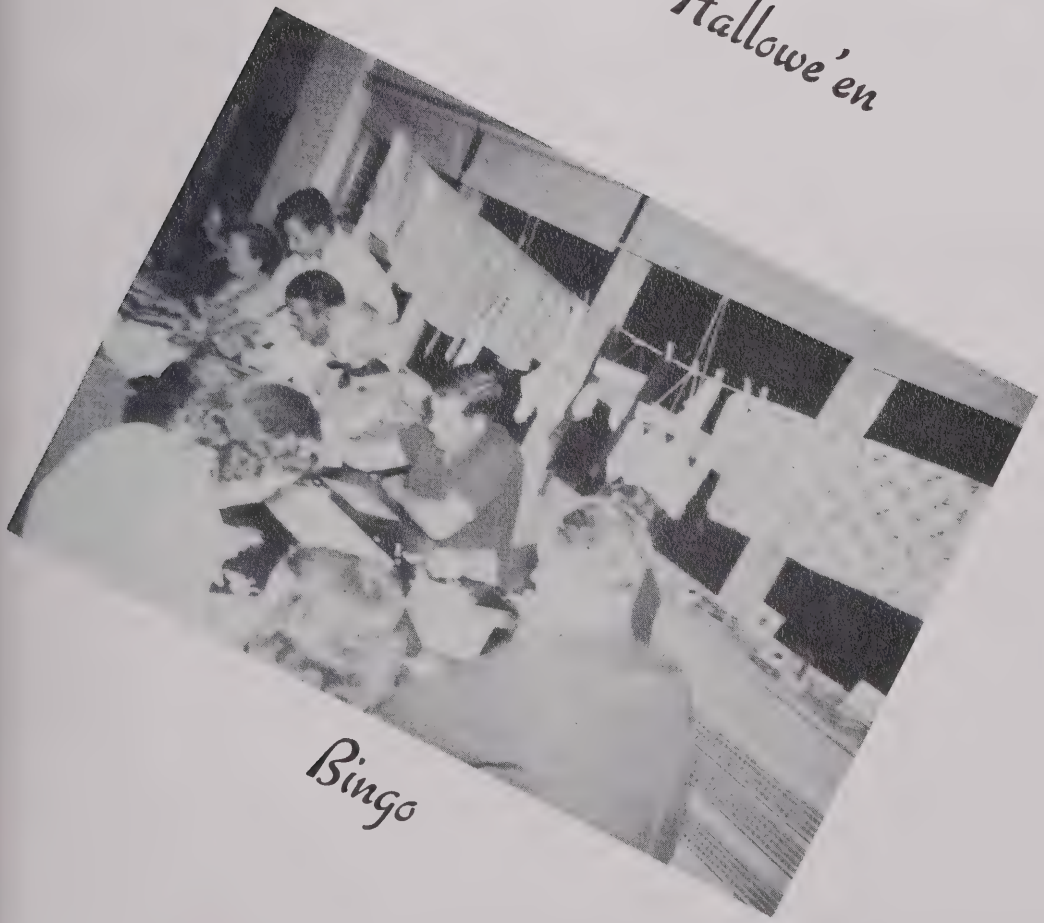

Bingo

GRADES

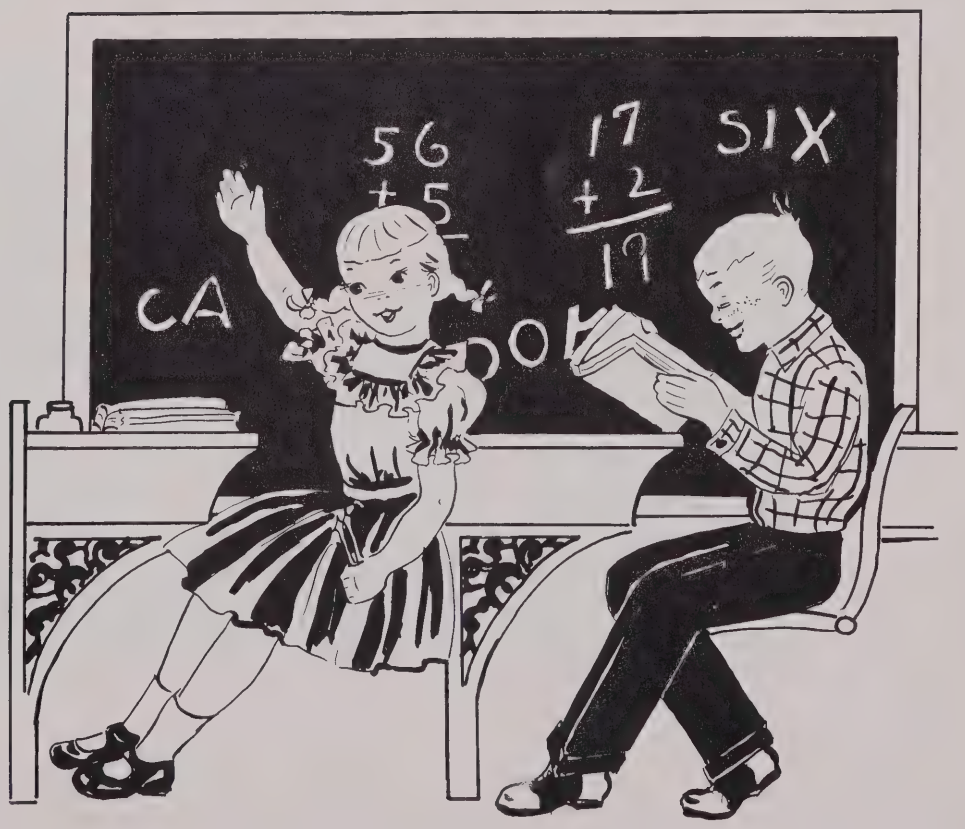

Eighth Grade

First Row: Gene Byrd, Fleming Norris, Rudolph Stewart, Berlis Ennis, G. W. Barker, Henry Howard, Don Byrd.

Second Row: Joyce Ann Arrington, Rue Bell Harper, Carvel Gregory, Calvin Upchurch, Martha Gregory, Betty Sue Hardee, Fay McLeod.

Third Row: Shirley Ann Humphries, Shelby Britt, Lois Mae Lockomy, Gail Gregory, Gretchen Matthews, Janet Williams.

Seventh Grade

First Row: Fortes Page, Billy Byrd, Jimmy Baker, Jimmy Cates, M. H. Dudley, Reid Rodgers.

Second Row: Graham Ryals, Webster Turlington, Gerald Allen, Bobby Dixon, Robert Butler.

Third Row: Joyce Matthews, Mary Joyce Lawrence, Margaret Denning, Betty Dorman, Mary Susan Ragland, Barbara Ann Lucas, Mary Inez Norris, Barbara Ann Lane.

Sixth Grade

Bottom Row: Bobby Ashworth, Barbara McLamb, Rosalie Mangum, Peggy Brown, Evelyn Royals, Carolyn Butler, Betty Gray Byrd, Joyce Stone.

Second Row: Willie Cutts, Walter Harmon, Harry McLeod, Pete Jernigan, R. C. Horton, Dicky Boykin, William Lockomy, Marjorie Humphries, Betty Jo Walston.

Third Row: Joyce Jones, Mary Green, Mrs. Bradley, Betty Altman, Judith Weaver, Bonnie Britt, Nancy Richardson, Carolyn Denton, Clara Dean, Geraldine Butler.

Fifth Grade

First Row: Betty Jo Tripp, Linda Lou Bunn, Marie Matthews, Julius Lane, Jolan Norris, Elwood Newton, Bruce Altman, Richard Altman, Embert Page.

Second Row: Billy Ray Baucom, Denis Threat, Howard Lee Marks, Betty Jo Walston, Linda Lawrence, Billy Jones, Jane Edwards, Lillian Ennis, Marjorie Humphries, Benny Dean.

Third Row: Edward Stewart, Hilda Matthews, Margaret Harmon, Ann Dean, Jean West, Cliff Chambers, Mary Frances Gregory, David Milton.

Fourth Grade

First Row: Larry Stewart, Caroll Leggett, Shirley Weaver, Doris Holloway, Linda Grimes, Phillip Turlington, Lavern Gaskins, Jerry Lee Lewis, Gerald Pollard, Jim Boykin.

Second Row: Charles Butler, Carl Capri, Jerry Burket, Kenneth Turlington, J. C. Smith, Julian Spence, Kenneth Byrd, Gene Lockamy, Henry Stewart, Neal Scott, Ray Thomas Johnson.

Third Row: Dorothy Dudly, Brenda Stewart, Flossie Ennis, Judy Gregory, Sarah Bunn, Frances Flowers, Iris Cates, Judith Currin, Kitty Sue Smith, Grace Byrd, Sharlie Adams.

Third Grade

First Row: Tommy Matthews, Peggy Altman, Stanley Weaver, Jerry Altman, Larry Jones, William Sawyer, John Davis, Becky Smith.

Second Row: Calvin Ashworth, Billy Vaughn, Roy Matthews, Larry Currin, Earl Butler, Jerry Turlington, Tom Matthews, Durwood Gregory, Joy Walston.

Third Row: Patricia Matthews, Linda Coppedge, Linda Denning, Julia Lane, Freda Marks, Betty West, Patsy Gregory, Cookie Stewart, Betty Jean Overby, Phyllis Turlington,

Second Grade

First Row: Earl Matthews, Mary F. Turlington, Faye Upchurch, Barbara Leonard, Dianna Marks, James Altman, Barbara Matthews, Kenneth Stewart, Jerry Blanchard, Sherrod Pulley, Marshall Johnson.

Second Row: Ervin Byrd, James Lockomy, Benjamin Stewart, Lloyd Turlington, Maurice Johnson, Billy Cates, Jimmy Mangum, Hugh Gregory, Surrell Baucom, Gilbert Tripp, Wayne Welborn, Linda Raye Wilder.

Third Row: Marsha Yarborough, Shirley Overby, Hazel Brown, Cora Sue Ross, Carolyn Cook, Brenda Holloway, Martha Tysinger, Jasper Baucom, Virginia West, Billy Dorman, Harry Ennis, Martha Dixon, Kenneth Ennis, Shelby Weaver, Peggy McLeod, Miss Brooks.

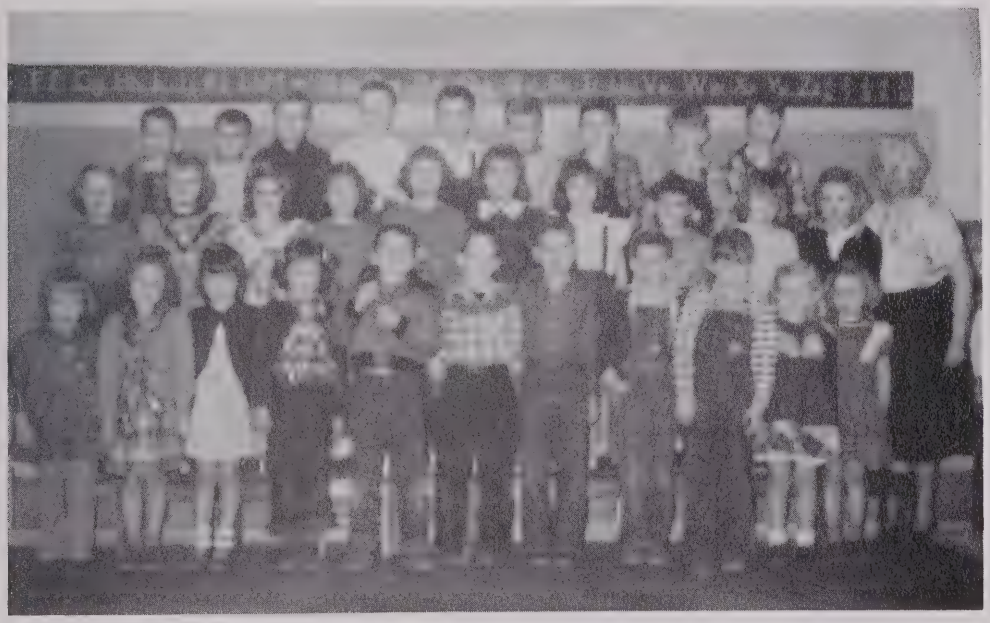

First Grade

Front Row: Barbara Johnson, Joyce Newton, Brenda Faye Edwards, Patsy Richardson, Jerry Herbert, Benny Turlington, Leon Jones, Gerald Matthews, Morrison Byrd, Donna Rose Lawrence, and Judy Surles.

Second Row: Shirley Ann Matthews, Betsy Ann Baucom, Mavie Matthews, Wanda Carrol Matthews, Sue Pearce, Jean Byrd, Barbara Spence, Brenda Joyce Moody, Sandra Walston, Gwen Turlington.

Third Row: Jimmy Matthews, G. R. Stephenson, Larry Butler, Mike Lasater, Mike Brown, Johnny Stone, Johnny Dixon, Larry Holland, and Johnny Jones.

ADVERTISING

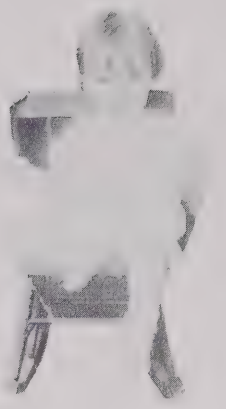

BOBBY ROBERSON
Age 6 months

DUANE HARMON
Age 1 1/2

GERALDINE BUTLER
Age 1 1/2

ELIZABETH PULLEY
Age 2

WAYNE RAMER
Age 6 months

WAYNE HARDEE
Age 2

SUE TURLINGTON
Age 5

KEN STAFFORD
Age 1 1/2

BETTY JEAN GREGORY
Age 1 1/2

BON—TON CLEANERS

HATTERS, DYERS, AND TAILORS

SATISFACTORY WORK GUARANTEED

COATS N. C.

McLEOD'S HARDWARE

WESTINGHOUSE APPLIANCES

SALES AND SERVICE

ELECTRIC CONTRACTING

PHONE 2154
BUIE'S CREEK, N. C.

FUQUAY MOTOR COMPANY

SALES SERVICE

"YOUR FRIENDLY FORD DEALERS"

FUQUAY SPRINGS, N. C.

BRADLEY'S SERVICE STA.

GENERAL AUTOMOBILE REPAIRING

ESSO PRODUCTS--GOODYEAR TIRES

KIPLING N. C.

BUIE'S CREEK BEAUTY PARLOR

REVLON PRODUCTS

RUNELL WALKER, OPERATOR

BUIE'S CREEK, N. C.

KOOLER DRIVE IN

SANDWICHES FLAKE SHAKES

NORTH OF LILLINGTON AIRPORT

LILLINGTON, N.C.

J. B. BARNES

DRY GOODS

SHOES FOR THE FAMILY AT PRICES

THAT WILL PLEASE YOU

LILLINGTON N. C.

GARDNER'S DAIRY PRODUCTS

DUNN, N. C.

COMPLIMENTS
OF

POPE PRINTING COMPANY

PUBLISHERS OF

THE DUNN DISPATCH

HARNETT COUNTY'S OLDEST
AND
MOST READ NEWSPAPER

DUNN, N. C.

CROMARTIE FUNERAL HOME

PHONE 2077

CROMARTIE HARDWARE COMPANY

PHONE 2257

DUNN, N. C.

ACME CLEANING COMPANY

QUALITY AND SERVICE

ALTERATIONS AND SPECIALTIES

FUQUAY SPRINGS, N. C.

DUNN SPORT CENTER

COMPLETE LINE OF SPORTING
GOODS AND FISHING TACKLE

HARNETT COUNTY'S ONLY
SPORTING GOODS STORE

DUNN, N. C.

1. Throw away the key 2. Oh, those days 3. Tramps 4. O-o-o-oh, look a-there! 5. Giggles 6. We didn't know 7. Oh-h-h, Johnny 8. Hot-Rod 9. "Sunday go meetin'' 10. Best Beau 11. Nice exposure.

Dear Miss Stewart,

I have enjoyed very much having you for a teacher. You are wonderful in the classroom as well. We've had many good times in Health & English. Don't forget me.

Love,
Katherine

Dear Miss Stewart,

It has been nice knowing you and having you for a teacher. You have been so sweet and good in the classroom as well as out.

My Love Always,
Jean Stephenson

Dear Miss Stewart,

It has been nice knowing you and having you as a teacher.

Jackie Ragland

Dear Miss Stewart,

It has been nice knowing you and having you as a teacher. I have enjoyed being your teach M.

Lang Parr

JOHNSON COTTON COMPANY AND AFFILIATED STORES

COMPLETE FARM AND HOME SUPPLIES

DUNN N. C.

YOUR COMMUNITY DRUG STORES

WIGGINS DRUG STORE

McKNIGHT'S DRUG STORE

BUIE'S CREEK, N. C. COATS, N. C.

PRESCRIPTIONS, DRUGS AND COSMETICS

L. E. MCKNIGHT, JR. PROP.

CHRYSLER PLYMOUTH

SALES AND SERVICE

G. E. APPLIANCES

COME TO SEE US

COATS MOTOR COMPANY

COATS, N. C. PHONE 39412

JOHNSON'S GROCERY & MARKET

LILLINGTON, N. C.

DIXON'S SERVICE STATION

BUIE'S CREEK, N. C.

EDGERTON'S SERVICE STATION AND GARAGE

BUIE'S CREEK, N. C.

SAWYER'S TRADING POST

DEALERS IN SURPLUS AND NAVY GOODS

THE STORE OF VALUES

LILLINGTON, N. C. ROUTE 1

ELECTRIC SALES & SERVICE

WAYNE C. COATS—J. NORWOOD ADAMS

WE BUY, SELL, AND REPAIR ALL KINDS OF ELECTRICAL APPLIANCES

STATE LICENSE NO. 124

PHONE 3601

BROCK CHEVROLET CO., INC.

SALES AND SERVICE

CARS AND TRUCKS

TELEPHONE 4546

LILLINGTON, N. C.

LANGDON'S WOOD WORKS

CABINETS OUR SPECIALTY

PAINTS CABINET HARDWARE

STORE FIXTURES
SELECT HARDWARE

DIAL 2522 LUCKNOW SQUARE
DUNN, N. C.

COMPLIMENTS
OF

CLARENCE D. BAIN, D. D. S.

OVER ROSE'S STORE

DUNN, N. C.

POWELL AND HARDEE

RED GOOSE AND FREEDMAN

SHELBY SHOES FOR THE ENTIRE
FAMILY

FUQUAY SPRINGS, N. C.

DUNN FURNITURE CO.

DUNN, N. C.

COLLEGE GRILL

"WE FEED THE HUNGRY"

"DUG" RICHARDSON, PROP.

BUIE'S CREEK, N. C.

THE JEWEL BOX, INC.

"YOUR FRIENDLY CREDIT JEWELERS"

DIAMONDS—WATCHES—JEWELRY

WATCH AND JEWELRY REPAIRING

1125 WILSON AVE. DUNN, N. C.

DUTCH'S PLACE

YOUR TEXCO DEALER
AND
GROCERY STORE

WASHING --- GREASING

BUIE'S CREEK, N. C.

1. Dreamer 2. Two of a kind? 3. Which end up? 4. Queen? 5. Bean pole 6. Little Korea 7. Ain't love wonderful 8. Freaks 9. Pedal pusher 10. Hen party 11. Odd form of nature 12. Hammerheads 13. Big leaguer 14. Lucky dog 15. Rogue's Gallery.

Miss Stewart.
I have enjoyed having as one of my teachers. You are a swell person. Hope you many more successful years in what ever you do.
a Student
Sue Turrington

Miss Stewart,
It has been nice having you for a rule food teacher. I hope you a very pleasant life.
Alice Dudley.

My dear teacher,
It has been so nice having you teach me this year. You have been so nice and with lots of patience and I wish you the very best of life.
Love always
Vicky Adams

Miss Stewart
It's been good to know you and have you as a teacher. I hope that you succeed in your career. And little down in life.
Love
Sandy Hartman

Miss Stewart
It has been nice having you as our teacher. I hope you succeed in teaching my sweet. I also hope you have a nice summer.
Love Tom
Lots of luck.
May God bless you

RAY'S

LILLINGTON, N. C.

W. & S. MOTOR COMPANY

DESOTO PLYMOUTH

DIAL 2961 203 WILSON AVE.

DUNN, N. C.

LELAND STEWART

GENERAL MERCHANDISE

BUIE'S CREEK, N. C.

THE FOOD STORE

QUALITY GROCERIES
AND
FRESH MEATS

BUIE'S CREEK, N. C.

SEXTON MOTOR SALES

LILLINGTON, N. C.

ROGERS SERVICE STATION

ROUTE 1
LILLINGTON, N. C.

STEWART AND ROBERSON

YOUR ESSO DEALER

BUIE'S CREEK, N. C.

THE BORDEN COMPANY

WHITE DAIRY PRODUCTS DIVISION

208 HARRISON AVENUE

RALEIGH, N. C.

STEWART'S AUTO BODY SHOP

REPAIRING------PAINTING

PHONE 3156

BUIE'S CREEK, N. C.

Miss Stewart,
I have enjoyed being one of your English students although I didn't seem to show it sometimes. Good luck in everything. Sincerely,

I have enjoyed having you as one of my teachers, and will always remember you as one of the best. Best of Luck to you for I know you deserve it.

Love
Alyce Faye

Miss Stewart,
It's been nice being in your class this year. I have had many "good times" this year. Jim Emplure

Here's wishing the best of everything to one of the best teachers a "gal" ever had. I have enjoyed having you for a teacher.

Best of luck always,
Mary Joe

I have enjoyed you teaching some of my classes these past two years I just hope you can teach me more next year. Have a wonderful summer

Always
Hoyce Burman

Miss Stewart, I have enjoyed a few years of your teaching. Your a nice teacher and I hope this is one Good wishes Joyce

1. Speaking of the----------! 2. Grin & Bear it 3. I'm waiting 4. Here we sit on a stump--- 5. Sitting Alone 6. I'm Scared 7. Movie Star 8. One touchdown coming up 9. Mama's little girl 10. Google eyes 11. Nutty Joe! 12. "Bonehead" 13. Bashful 14. Skidrow 15. Hardrock 16. Halloween Prince & Princess & Principal.

Miss Stewart

I have enjoyed being in your class very much. Maybe I haven't behaved very well at times, But I think that I have learned very much under you. "But maybe you think different"!! Well, I'm hoping to have 2 more very enjoyable years in your class room. Hope you have a wonderful summer.

a very ~~[illegible]~~ student
Dave

Miss Stewart

I have enjoyed studying under you very much even though I haven't showed it very much.

Stewart McFarlane

Miss Stewart

I have enjoyed being in your class very much this year. I thought I hadn't behaved as I should have. (Best of Luck to you always)

Edward Hoskins.

Miss Stewart

I have enjoyed being in your class even if I didn't study. I will always remember you and "Charlie"

A Friend
Howard Harmon

Dear Miss Stewart:

I have enjoyed being in your class. I enjoyed having you for a teacher. I hope you come back next year. I will always remember you this year, and I will always be a sweet memory.

Sincerely yours,
Betty Hopkins

Dear Miss Stewart

I have enjoyed being in your class this year & I hope in the future I will be in your class again.

Friday, Nov. 17

Dear Miss Stewart

I have enjoyed being in your class. I hope I will be in your class next year.

Your friend
Mary Lou Hartman

Dear Miss Stewart:

It has been sweet of you all this year. I have enjoyed having you for a teacher. I don't think I will have you this year, but I will always be a sweet memory.

Sincerely yours,
Betty Hopkins

Dear Miss Stewart

I have enjoyed being in your class. I hope I will be in your class next year.

Friday, Nov. 17

Miss Stewart,
It has been
nice knowing you
this year. I have
enjoyed being in
your classes. I wish
you the best of luck
always. I'm sorry
you couldn't go to
the Banquet. Love ya,
"Edna mae"

Our Miss Stewart,
Thru your kind
help and influence
made this so often wishing
we the happiness in the world!
Pauline Johnson

My Dearest Teacher,
Many a lesson have
we learned from you. The
best of luck in the
future. Remember the good times
we had. Always a place in our
hearts for you. Love your
Elizabeth
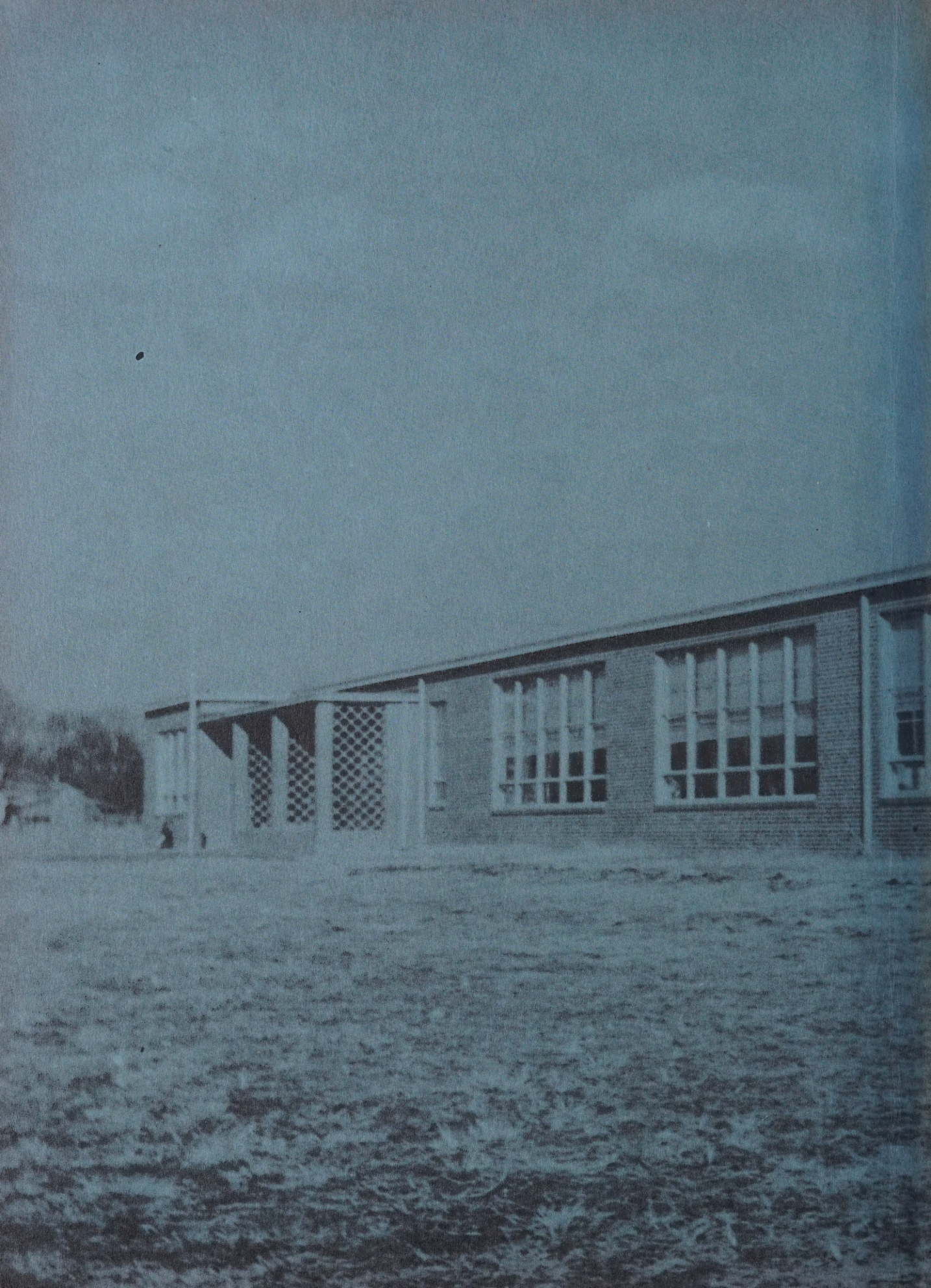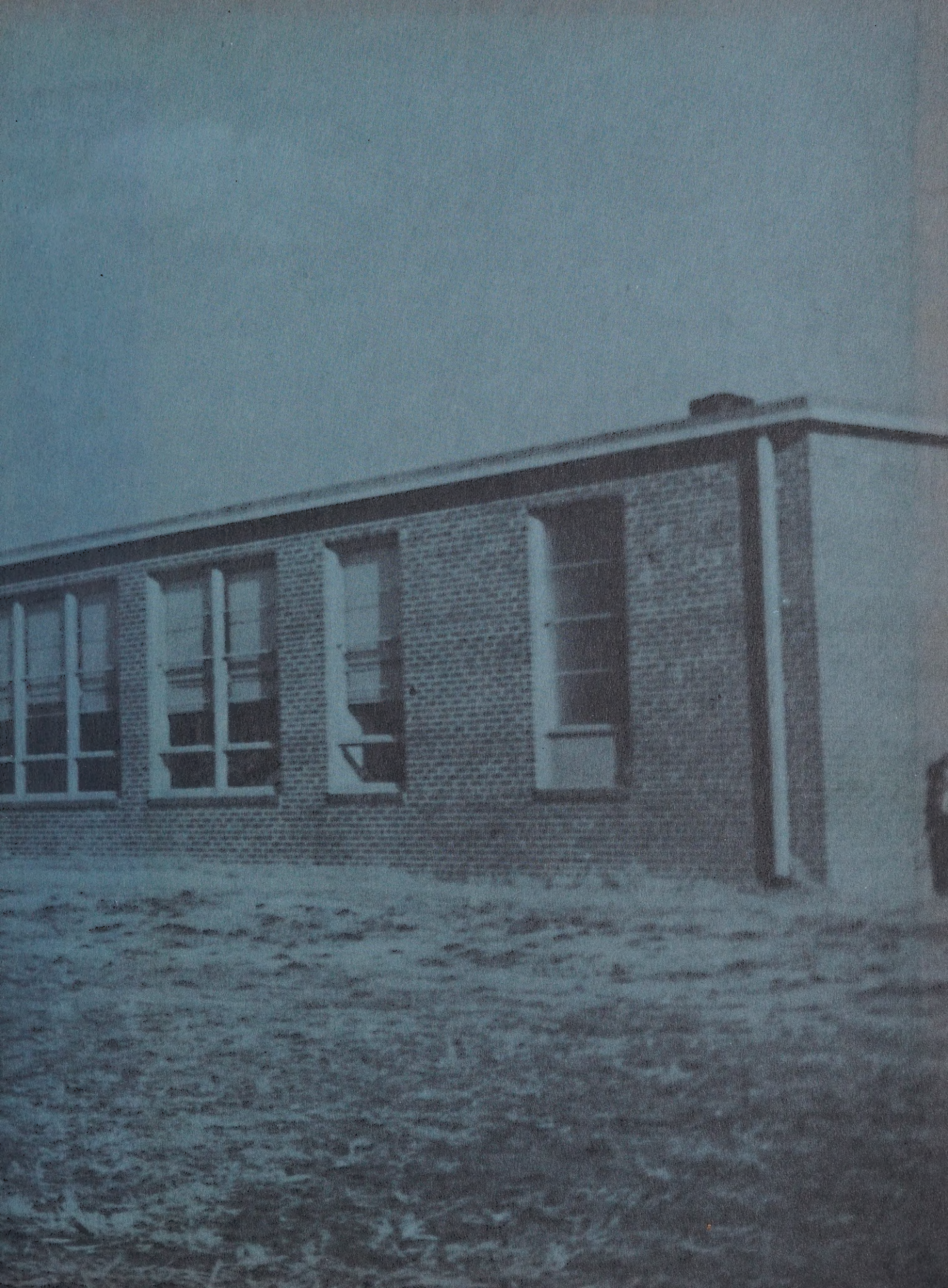
(Viola)
Better me! Let's not
forget Teacher! J. Johnson